

Document Path: P:\32000\32657-000 - Grand Valley Official Plan Update\06-Production\02-Plan\32657-OP-Schedule B1 Natural Heritage.mxd

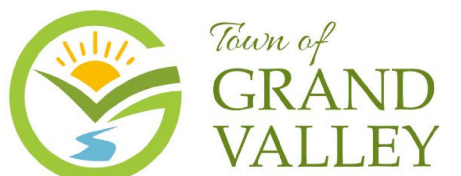
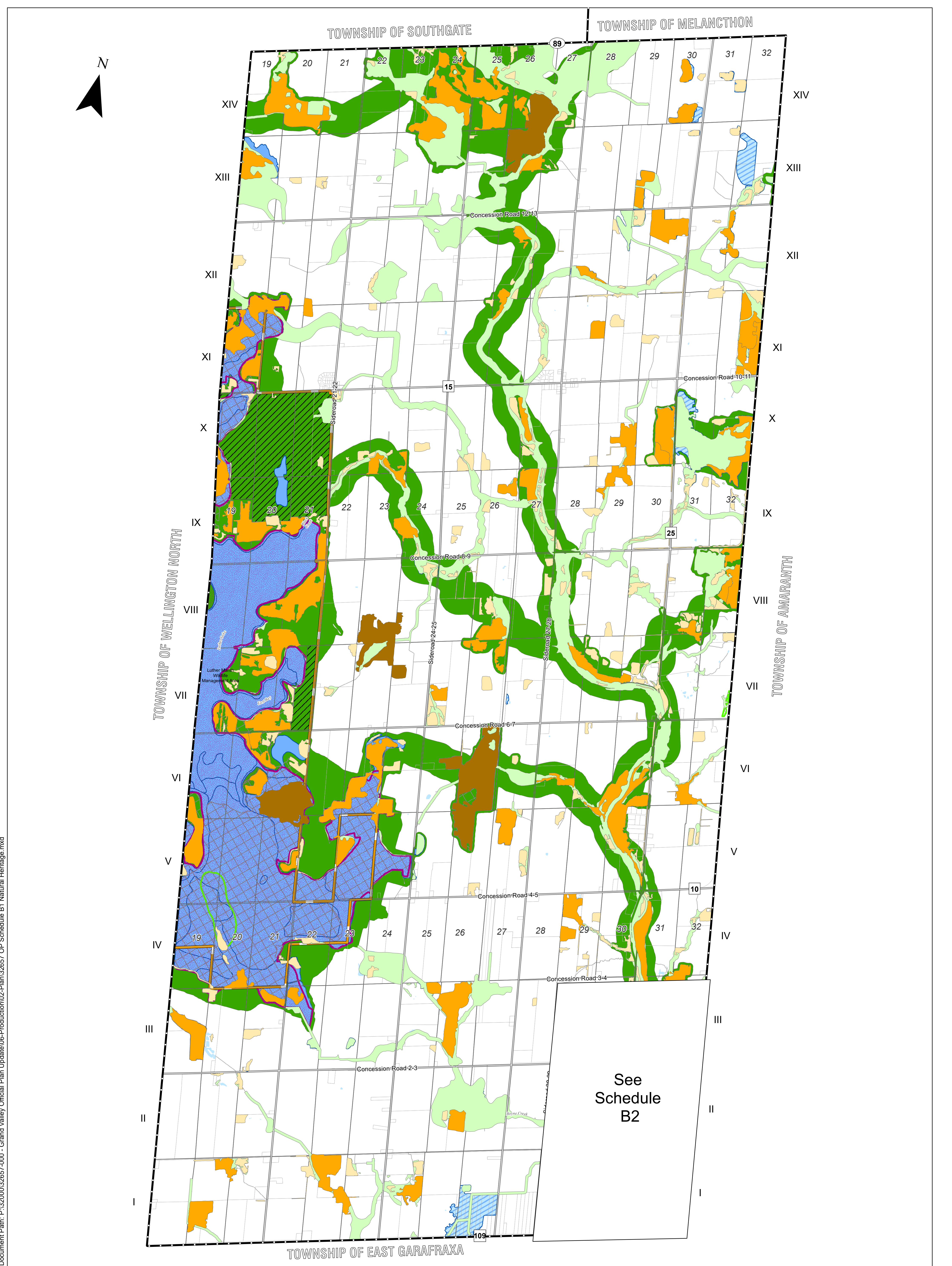

Official Plan

Town of Grand Valley

Schedule B1 Natural Heritage

Legend

- Provincial Highway
- County Road
- Municipal Boundary
- Geographic Lot Fabric
- Watercourse
- Waterbody

Natural Features

- Luther Marsh Wildlife Management Area
- Provincial Wildlife Area
- Natural Heritage Features
- County Natural Heritage System (S. 5.2)
- Wildlife Activity Area

- #### Wooded Areas
- ≤ 4.0 ha
 - 4.01 - 39.9 ha
 - ≥ 40 ha

- #### Wetland
- Non-Evaluated
 - Provincially Significant Wetlands
- #### Areas of Natural and Scientific Interest
- ANSI, Earth Science
 - ANSI, Life Science

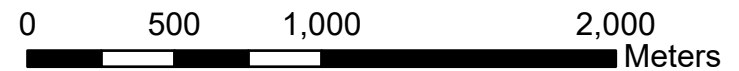

Adopted:
Print Date: 18-Sep-2024
JLR No.: 32657-000

Data Source: Source Data has been provided by the Ministry of Natural Resources, Grand River Conservation Authority, Dufferin County and Town of Grand Valley

