

TOPOGRAPHIC SURVEY OF
 LOTS 10, 11, AND 12
 REGISTERED PLAN 29A
 TOWNSHIP OF EAST LUTHER GRAND VALLEY
 COUNTY OF DUFFERIN

CULLEN & ASSOCIATES 2015



METRIC
 DISTANCES SHOWN ON THIS
 PLAN ARE IN METRES AND
 CAN BE CONVERTED TO FEET
 BY DIVIDING BY 0.3048

*THIS LOT TO BE
 SEPARATED FROM
 PARCEL.*

*THESE 2 LOTS
 TO REMAIN AS
 ONE*

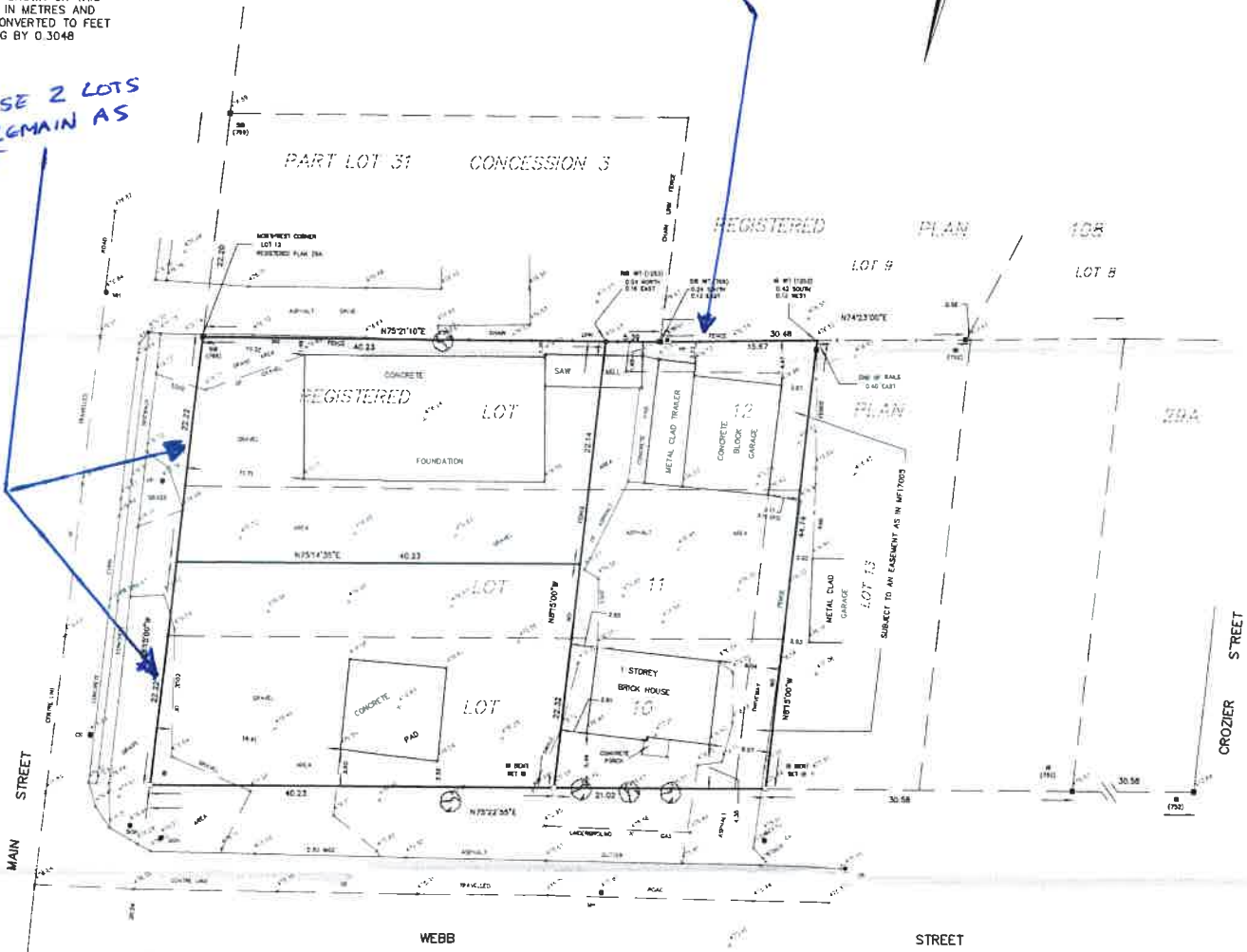

SURVEYOR'S CERTIFICATE

I CERTIFY THAT:
 1) THE SURVEY WAS COMPLETED ON THE 15TH DAY OF DECEMBER 2015

DATE: _____
 DAVO J. PESCE B.Sc.
 ONTARIO LAND SURVEYOR

NOTE

- WH DENOTES MANHOLE
- CB DENOTES CATCH BASIN
- HP DENOTES HYDRO POLE
- LP DENOTES LAMP POST
- BB DENOTES BELL BOX
- DT DENOTES DECIDUOUS TREE

BOUNDARY NOTE

BOUNDARY INFORMATION SHOWN HEREON IS TAKEN FROM
 A PLAN PREPARED BY CULLEN & ASSOCIATES DATED
 DECEMBER 15, 2015

ELEVATION NOTE

ELEVATIONS SHOWN HEREON ARE GEODETIC AND ARE BASED ON
 GPS OBSERVATIONS

BEARING NOTE

BEARINGS SHOWN HEREON ARE ASTROMOMIC AND ARE REFERRED TO THE
 EAST LIMIT OF MAIN STREET, HAVING A BEARING OF N91°10'0"W
 AS SHOWN ON REGISTERED PLAN 29A

CULLEN & ASSOCIATES		
PROFESSIONAL LAND SURVEYOR		
50 THIRD STREET, ORANGEVILLE, ONTARIO, L9W 3P2 PHONE (519) 841-3881, FAX (519) 434-0756 www.cullenassociates.ca	EXAMINED BY DJP OLS	DRAWN BY PB CALCD BY PB PROJECT 15-107

